

Two sets of empty musical staves at the bottom of the page, each consisting of five lines.

ALTO I

PICK UP THE PIECES

Martin CONLEY

Big Band Express

Rock

(A) \$ UNIS *mf*

4

Div. NO REPEAT ON D.S.

(B)

D.S. AL CODA TO "A"

PICK UP THE PIECES

(C) Bm7 2 3 4 5 6 7 (8) E11

ALTO 2

PICK UP THE PIECES

CONLEY

Big Band Express

Rock

A \$ UNIS

4

D1K

B

D.S. AL CODA
TO "A"

H

PICK UP THE PIECES

C

P

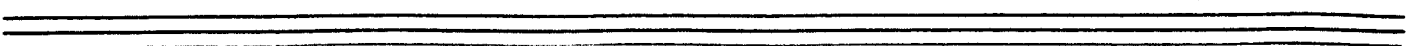
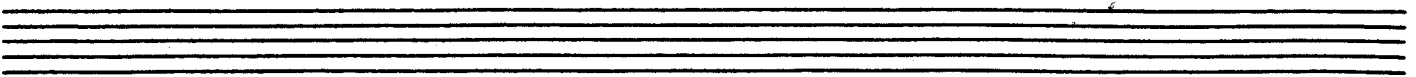
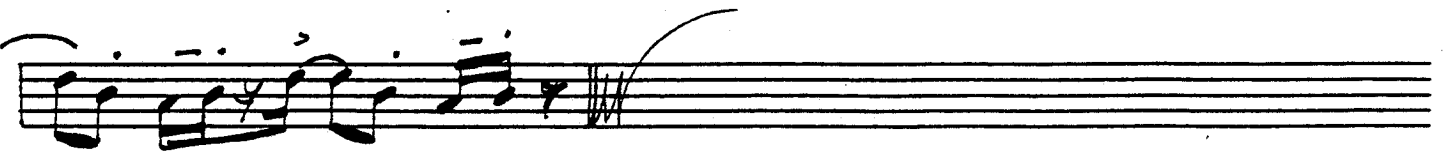
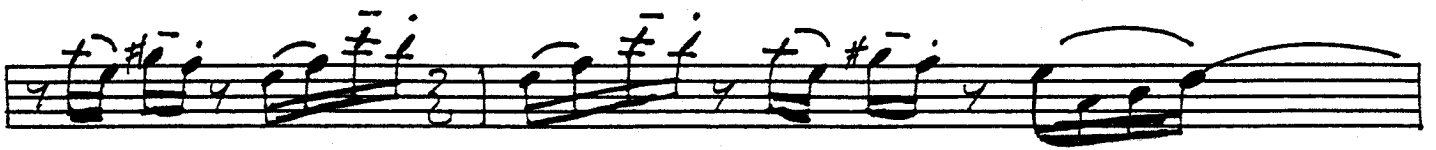
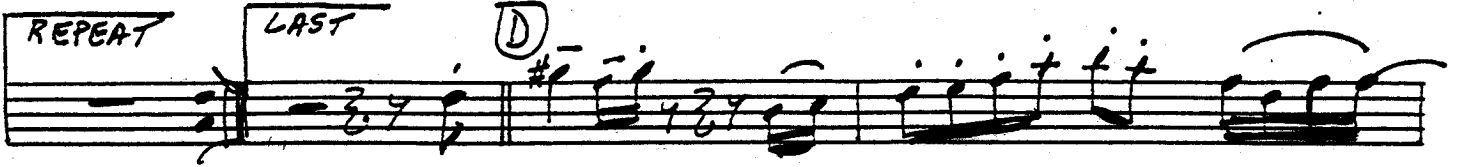
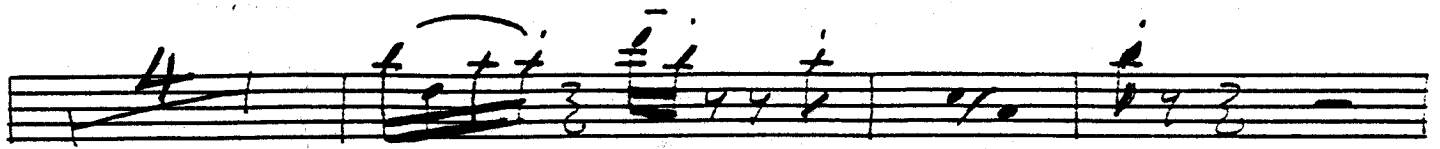

REPEAT
Em7

LAST

D

E

F

mf

G

F

TEN I

PICK UP THE PIECES

CONLEY

Big Band Express

Rock

A

UNIS

mp

4

DIV.

NO REPEAT ON D.S.

B

D.S. AL CODA TO 'A'

PICK UP THE PIECES

C

Em7

Em7

2

Em7

4

411

Em7

TEN 2

PICK UP THE PIECES

CONLEY

Big Band Express

Rock

mp

A $\text{\$}$ UNIS

4

Div.

NO REPEAT ON D.S.

B

$\text{\$}$

D.S. AL CODA
TO "A"

$\text{\$}$

PICK UP THE PIECES

C

P

4

REPEAT LAST

D

E

F

mf

G

F

BARISAX

PICK UP THE PIECES

CONLEY

Big Band Express

Rock

4

NO REPEAT ON D.S.

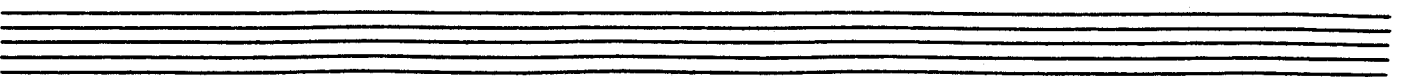
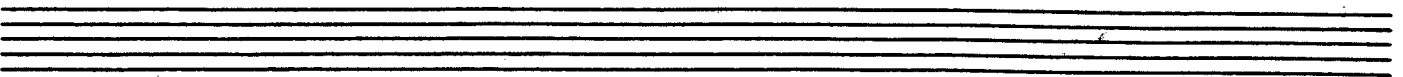
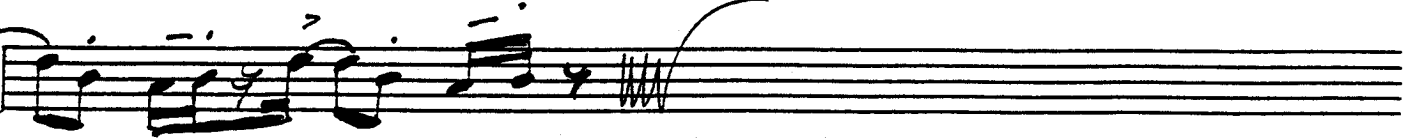
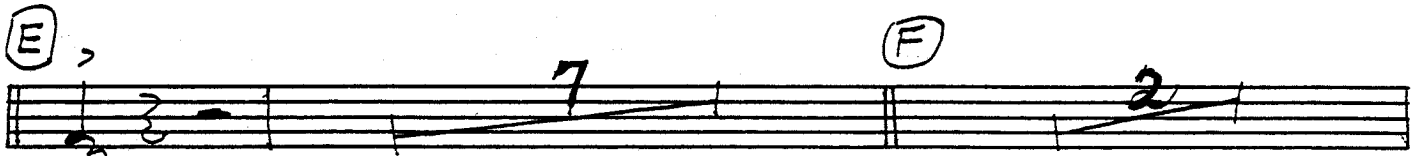
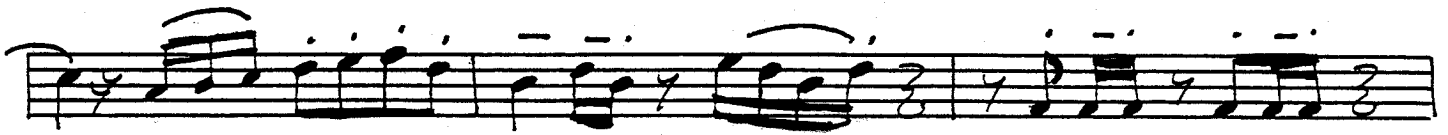
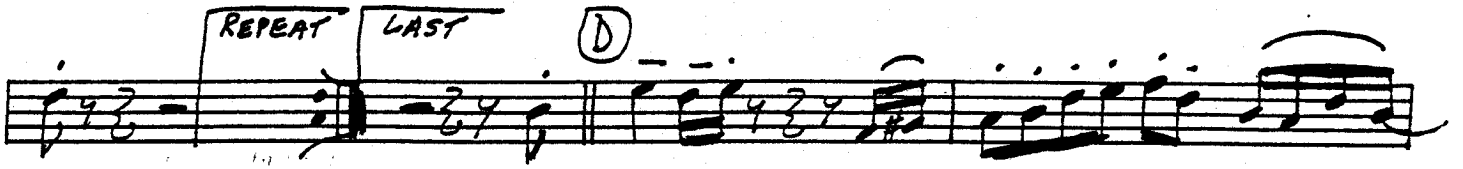

TRPT I

PICK UP THE PIECES

CONLEY

Big Band Express

Rock

(A) $\text{\$}$
UNIS
(F)

4

(B)

(C)

(P)

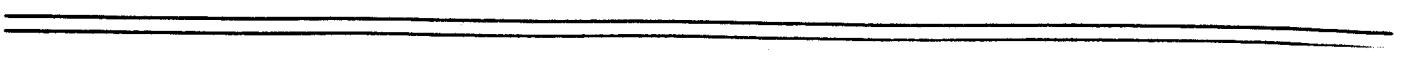
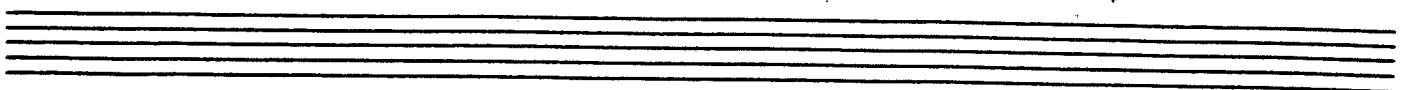
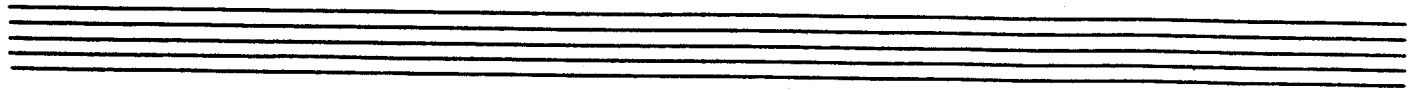
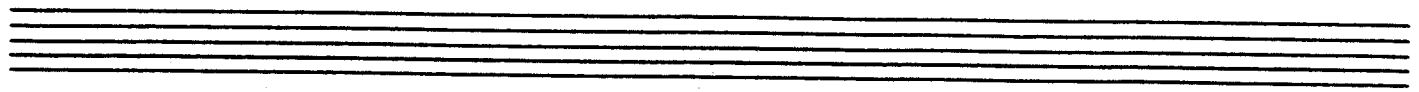
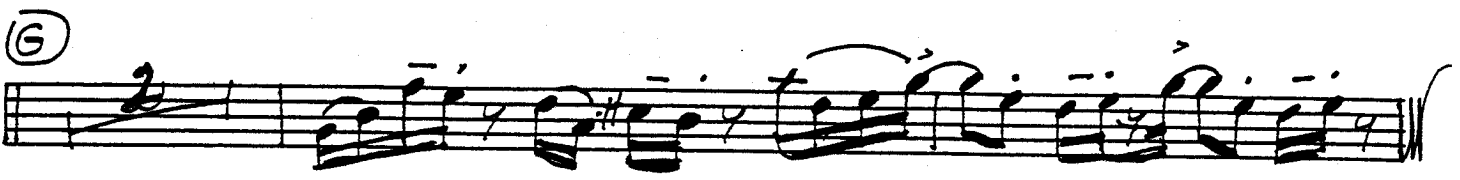
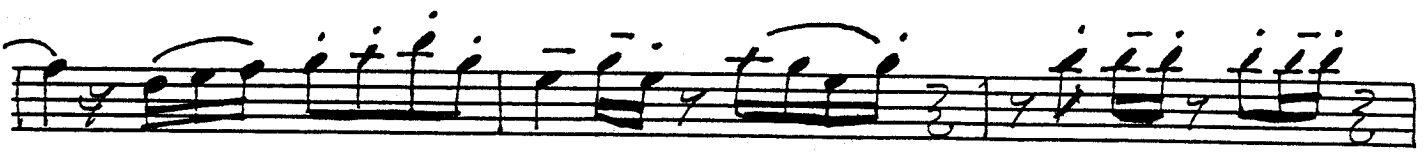

TRPT 2:

PICK UP THE PIECES

CONLEY

Big Band Express

Rock

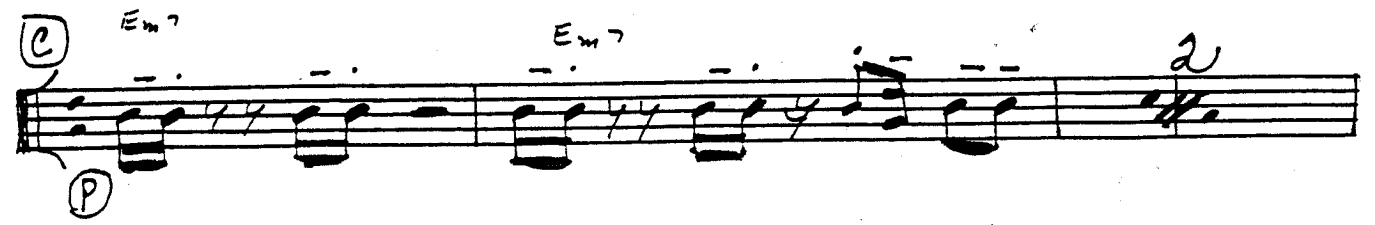
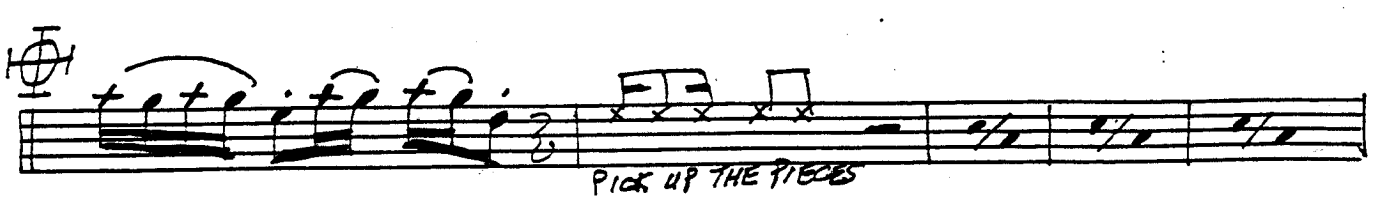
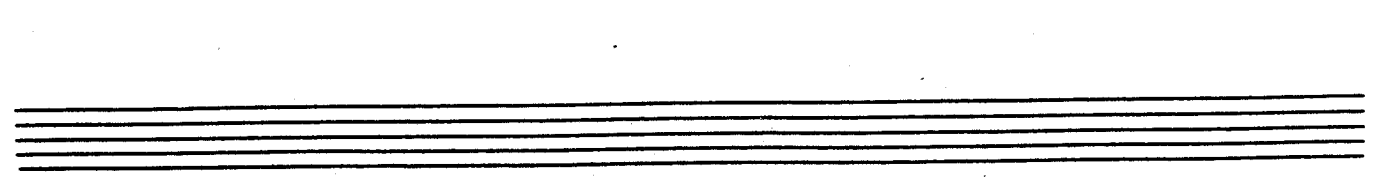
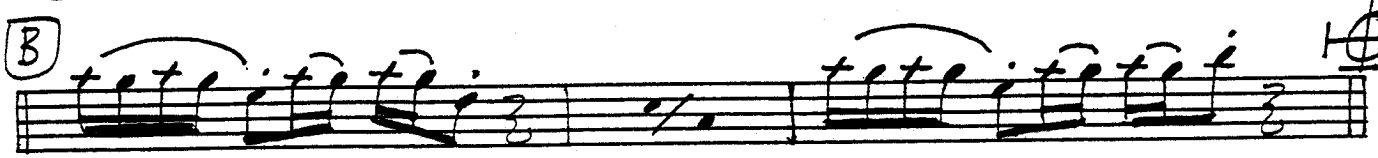
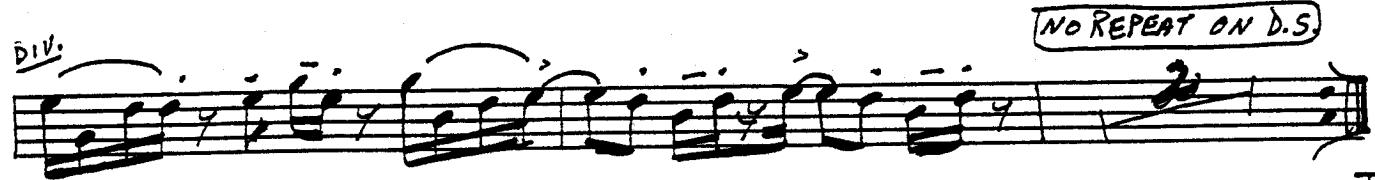
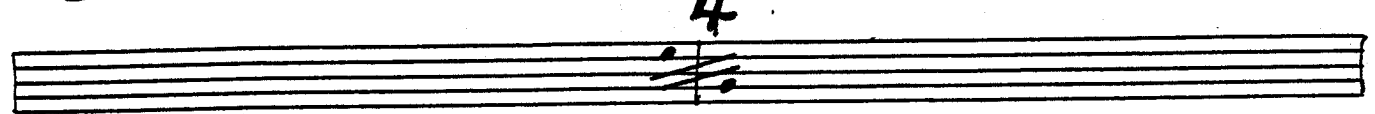
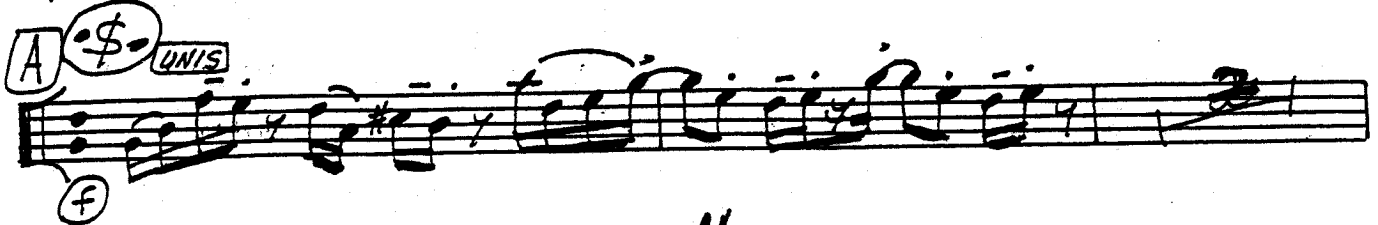
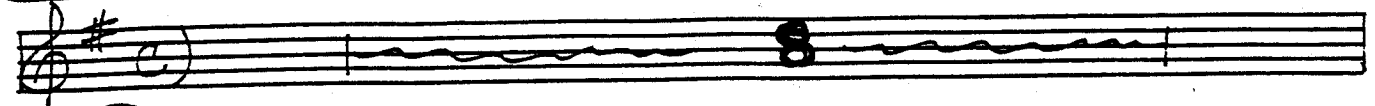

Em7 4 A11 A11

Em7 REPEAT Em7 LAST D

E > F

G

TRPT 3

PICK UP THE PIECES

CONLEY

Big Band Express

Rock

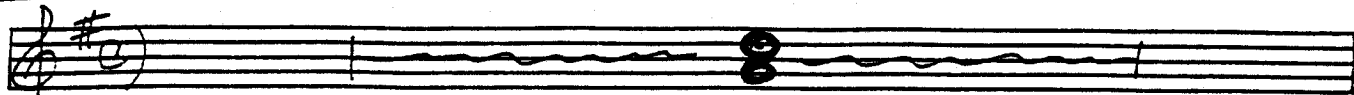

A $\text{F}^{\#}$ UNIS

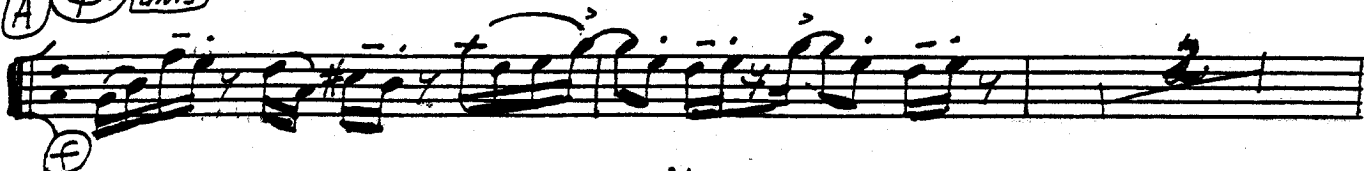

4

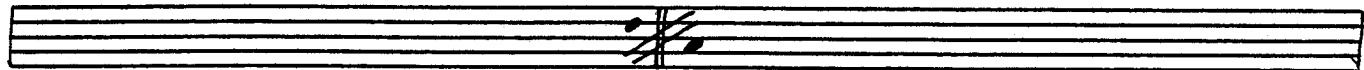

Div.

NO REPEAT ON D.S.

B

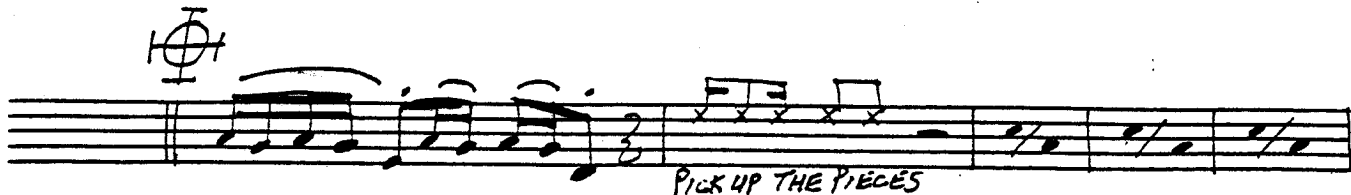
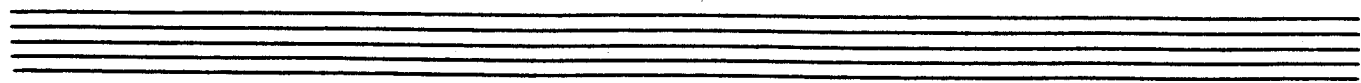
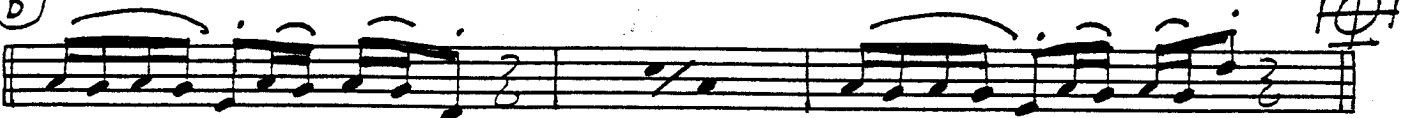

C

P

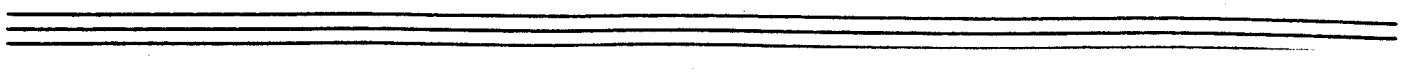
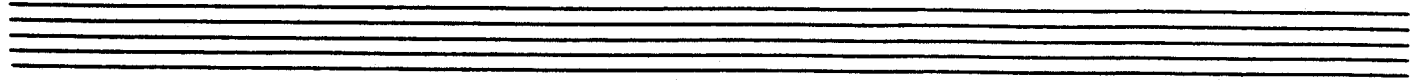
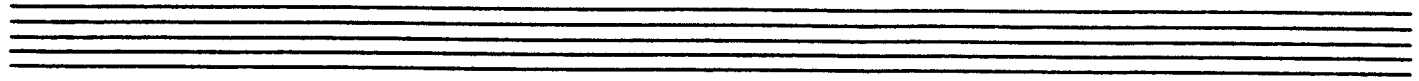
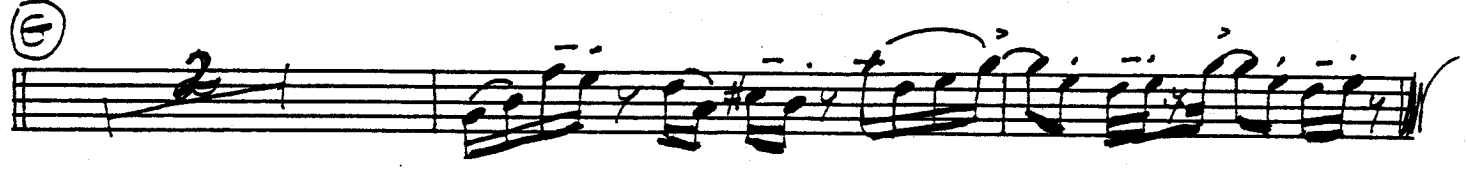
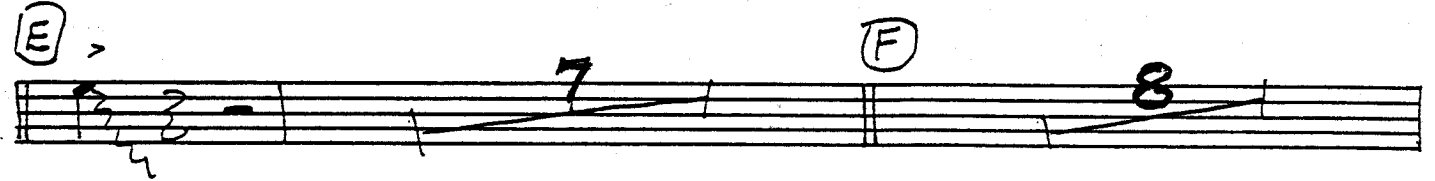
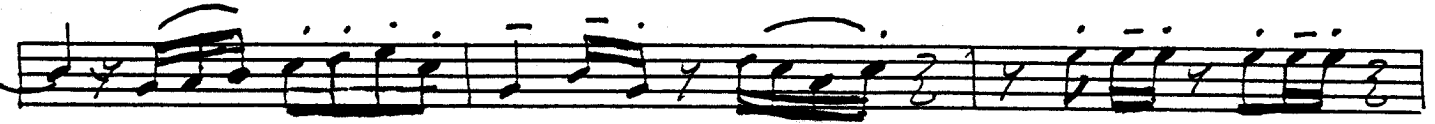
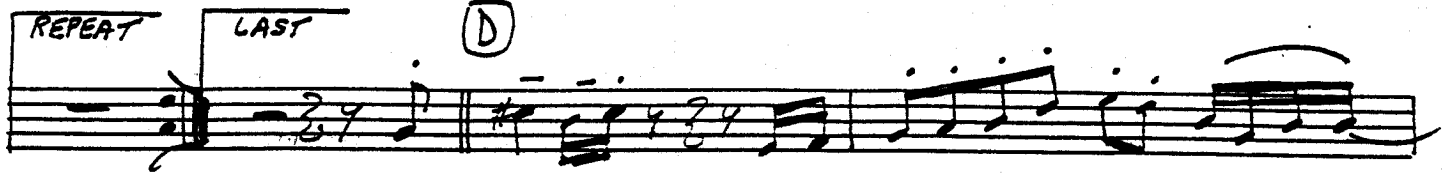
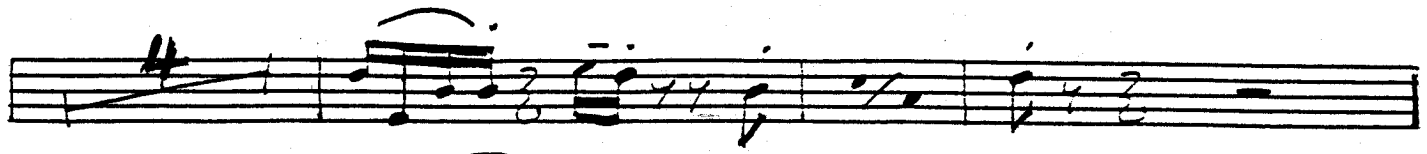

TRPT 4

PICK UP THE PIECES

CONLEY

Big Band Express

Rock

A \$ UNIS

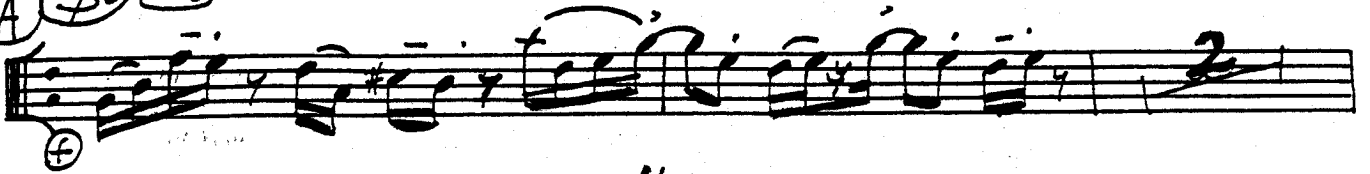

4

Div.

NO REPEAT ON D.S.

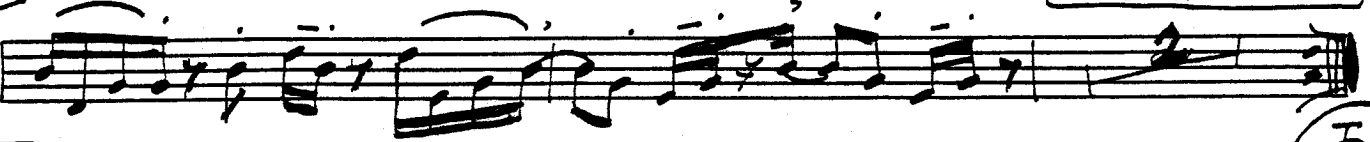

B

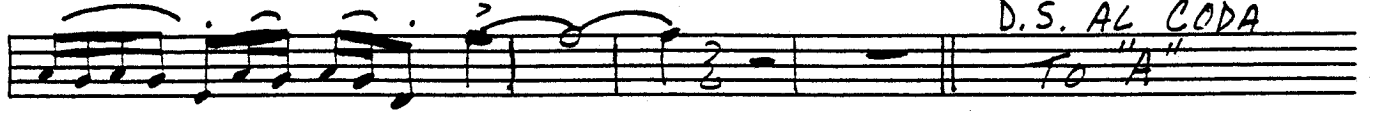

D.S. AL CODA
TO "A"

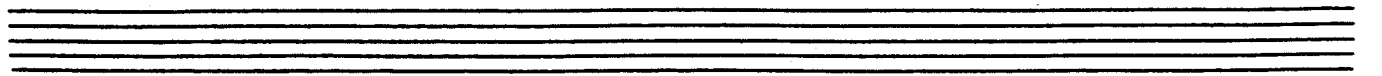

(C)

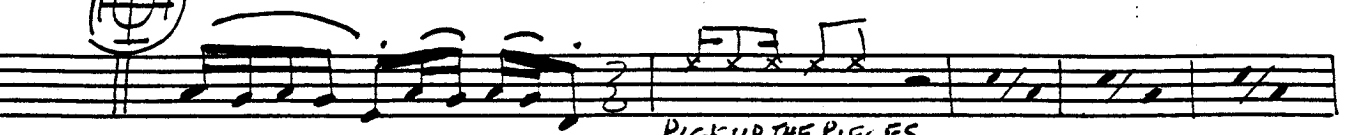

PICK UP THE PIECES

(P)

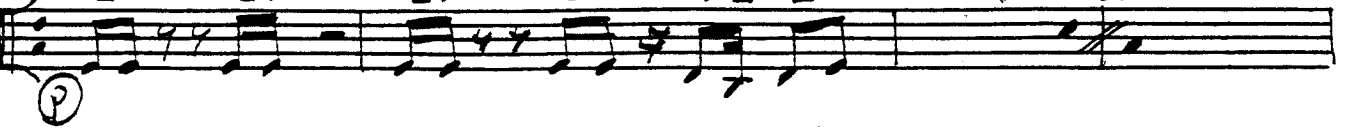

REPEAT LAST

(D)

(E)

7

(F)

8

(G)

BONE I

PICK UP THE PIECES

CONLEY

Big Band Express

Rock

(A) $\text{\$}$ UNIS *mf*

4

(B)

1 D.S. AL CODA
TO "A"

PICK UP THE PIECES

(C) *Dm7*

(P) *Dm7* *G11* *G11* *Dm7*

REPEAT LAST

E F

mf
G

BONE 2

PICK UP THE PIECES

CONLEY

Big Band Express

Rock

A \$ UNIS

mf

4

Div

NO REPEAT ON D.S.

B

mf

D.S. AL CODA TO "A"

mf

PICK UP THE PIECES

C

P

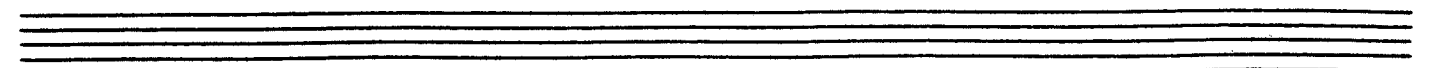
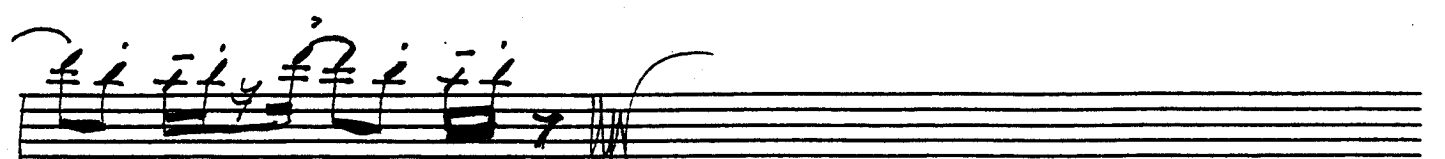
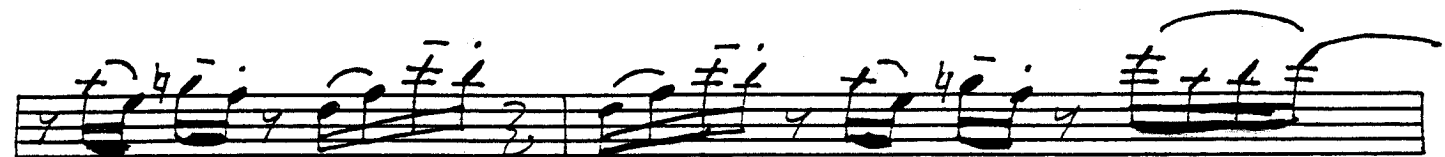
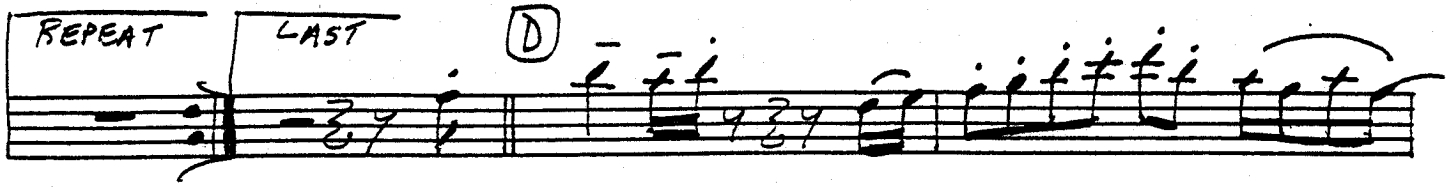
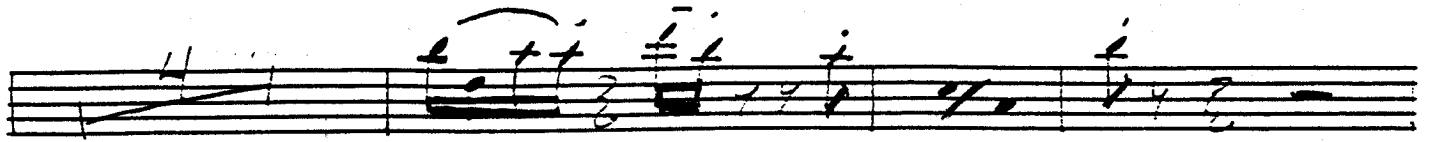

BONE 3

PICK UP THE PIECES

CONLEY

Big Band Express

Rock

A $\text{\$}$ UNIS

NO REPEAT ON D.S.

D.S. AL
CODA
TO 'A'

Empty musical staff.

$\text{\$}$

PICK UP THE PIECES

Three empty musical staves.

Three empty musical staves.

Three empty musical staves.

BONE 4

PICK UP THE PIECES

CONLEY

Big Band Express

Rock

A $\text{\$}$ UNIS

4

NO REPEAT ON D.S.

D.S. AL CODA

TO "A"

$\text{\$}$

REPEAT LAST

D

E

F

mf

G

F

**ELECTRIC
BASS**

PICK UP THE PIECES

CONLEY

Big Band Express

Rock

A $\$$

NO REPEAT ON D.S.

B

HOH

D.S. AL CODA
TO "A"

C

D_m7

$G9$

D_m7

REPEAT

D_m7

LAST

D_m7

① G G D_{m7} A_{m7} D_{m7}

② E

③

④

GUITAR

PICK UP THE PIECES

CONLEY

Big Band Express

Rock

(A) D_{m7} *mp* PIANO SOLO D_{m7} 4

NO REPEAT ON D.S. PIANO SOLO D_{m7} (B) $\text{G}_7^{(sus)}$

$\text{G}_7^{(sus)}$ $\text{A}_7^{(\#9)}$ - FILL - D_{m7} D.S. AL CODA TO "A"

(H) $\text{G}_7^{(sus)}$ $\text{A}_7^{(\#9)}$ D_{m7}

(C) D_{m7} 2 3 4 5 6 7 8

G_{11} D_{m7} REPEAT D_{m7} LAST D_{m7}

(D) G_{11} D_{m7} A_{m7} D_{m7}

Dm7

(E) Dm7

DRUMS

(F)

(mp)

(G)

Dm7

Dm7

PIANO

PICK UP THE PIECES

CONLEY

Big Band Express

Rock

(A) D_{m7} *PIANO SOLO* D_{m7} 4

NO REPEAT ON D.S. *PIANO SOLO* (B) $G_7^{(sus)}$

$G_7^{(sus)}$ $A_7^{(\#9)}$ *FILL* D_{m7} D.S. AL CODA TO "A"

Empty musical staff.

(H) $G_7^{(sus)}$ $A_7^{(\#9)}$ D_{m7}

(C) D_{m7} 2 3 4 5 6 7 (8)

G_{11} D_{m7} REPEAT D_{m7} LAST D_{m7}

(D) G_{11} D_{m7} (4) A_{m7} D_{m7}

Dm7

(E) Dm7

(DRUM)

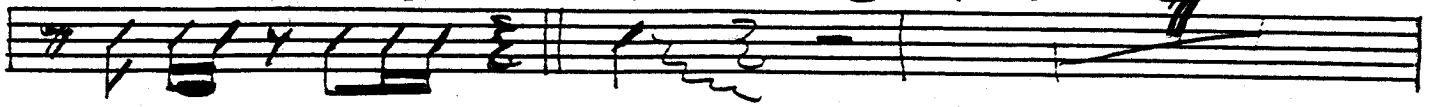

(F)

(mp)

(G)

Dm7

Dm7

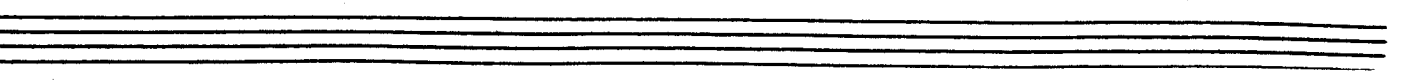
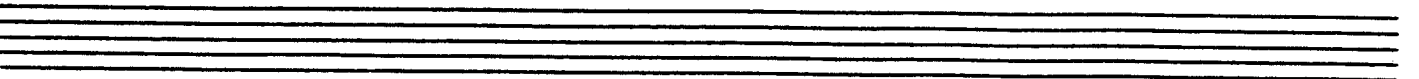
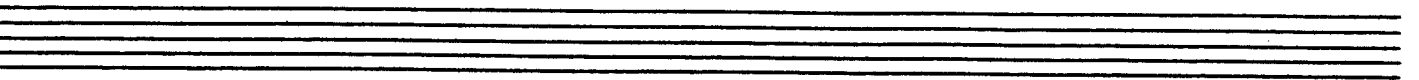
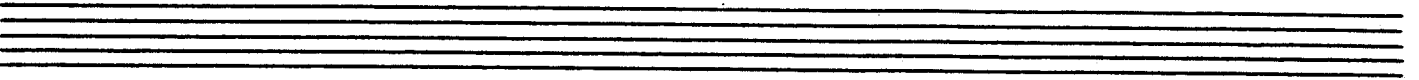
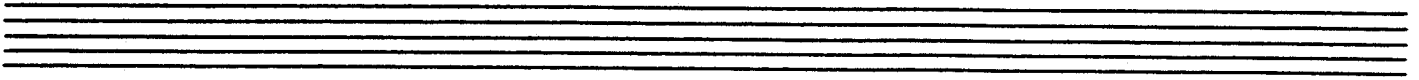
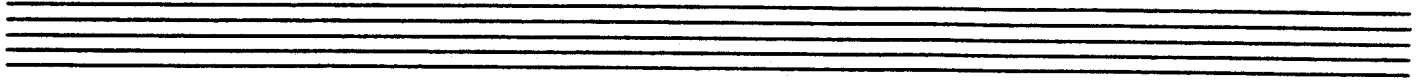

DRUMS

PICK UP THE PIECES

CONLEY

Big Band Express

Rock SNARE PRESSED ROLL

1 2 3 4 5 6 7 (8)

A

PLAY FIGURES 1x0

TIME

TIME NO REPEAT ON D.S.

9 BARS

B

TIME

3 BARS

D.S. AL CODA TO "A"

TIME

(4)

C

TIME

12 BARS

D

TIME

7 BARS

DRUM SOLO

7 BARS

PRESTED ROLL

(F)

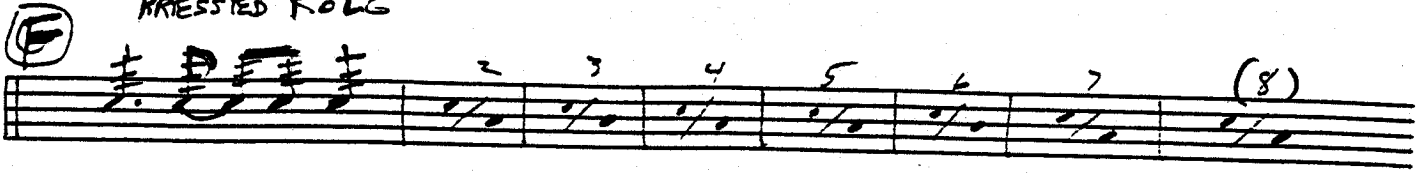

(G)

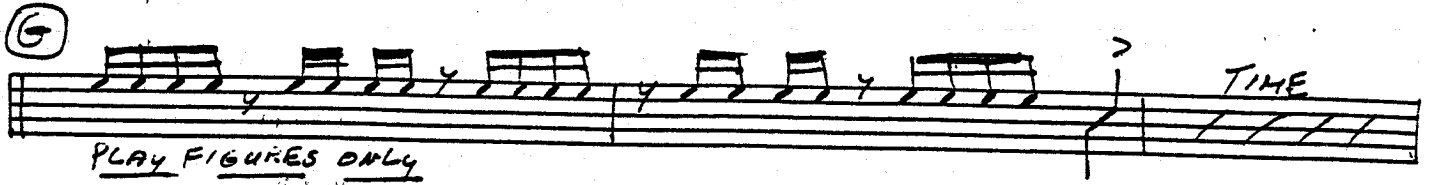

PLAY FIGURES ONLY

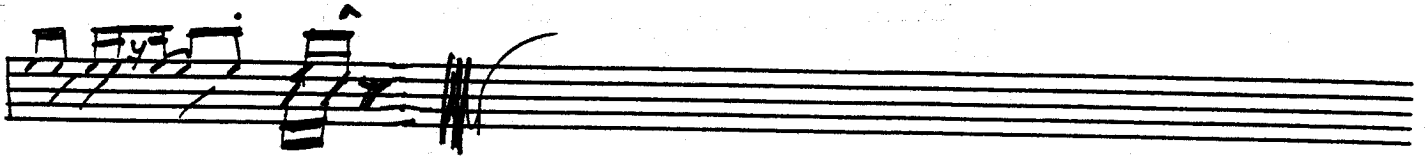

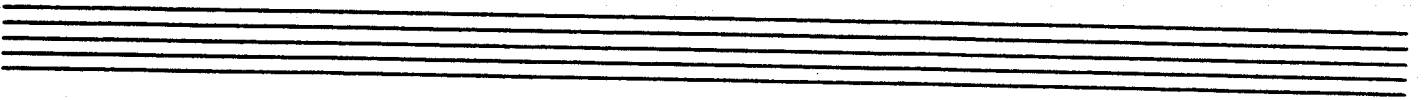

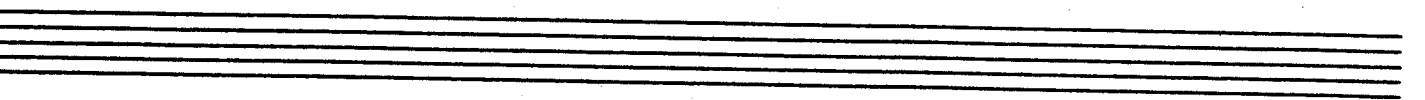

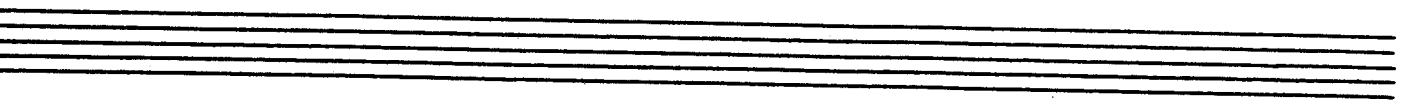

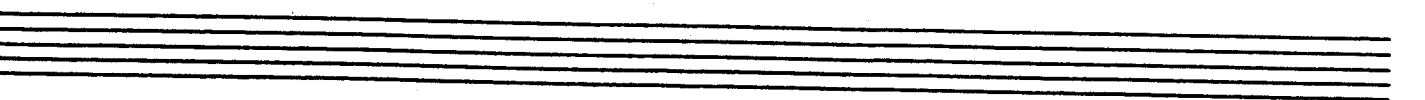

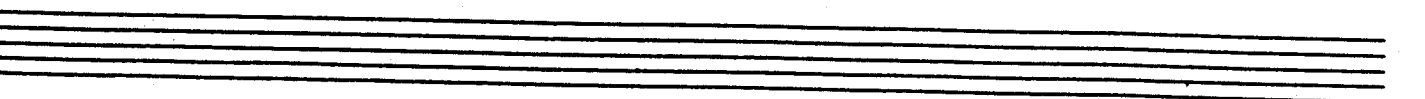

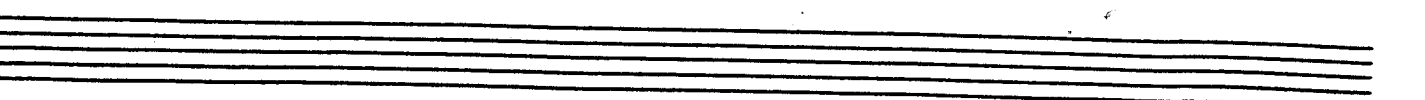

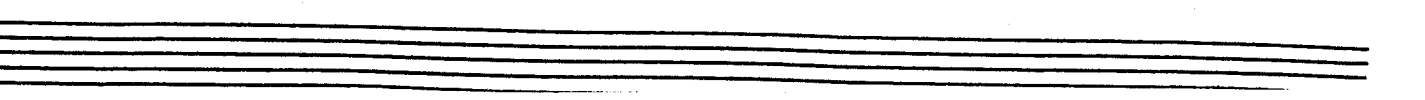
